

ELEVATION

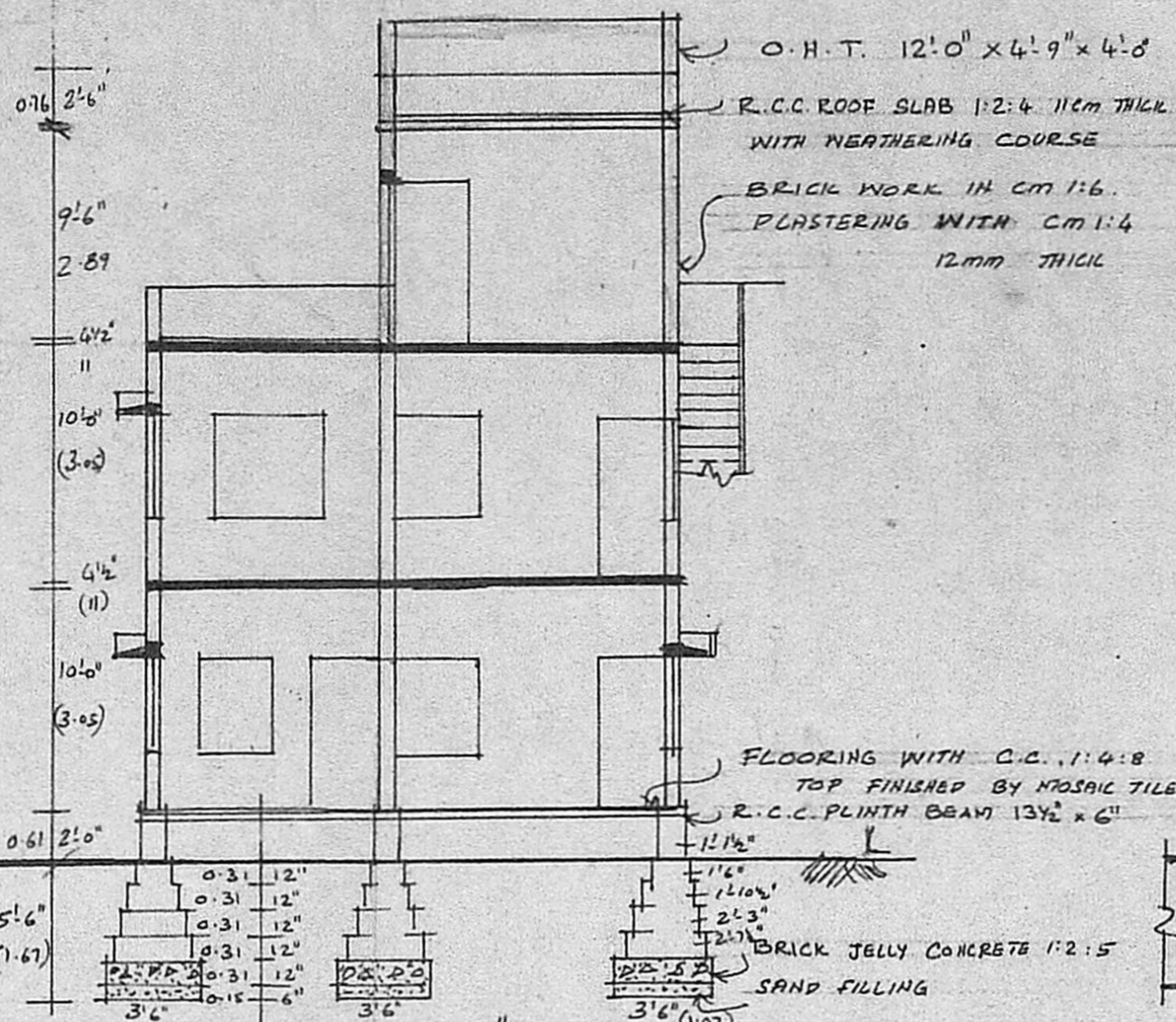

SECTION ON "BB"

DETAILS OF SITE
 PLAN SCALE 1"=33'-0" (1:1100)

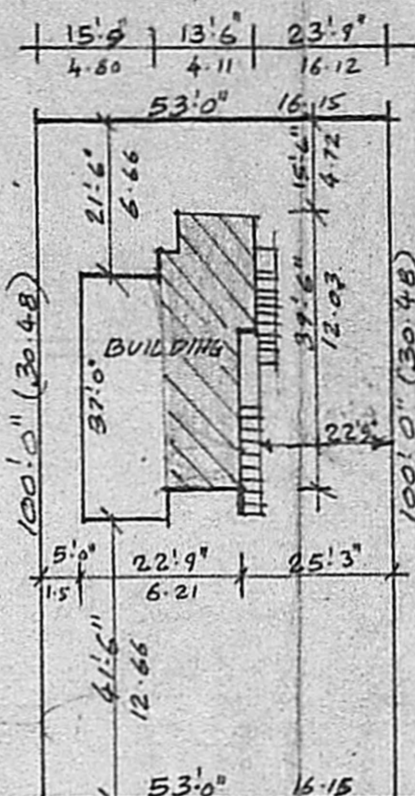

PLAN SHOWING THE PROPOSED ADDITIONS TO THE EXISTING BUILDING AT PLOT NO 3691 PRE. NO. ARIGNAR ANNA NAGAR DIV. NO. 75 MADRAS. SCALE 1"=8'-0" (1:100)

PREVIOUS SANCTIONED B.A. NO. 259/84. Dt 26.6.84.

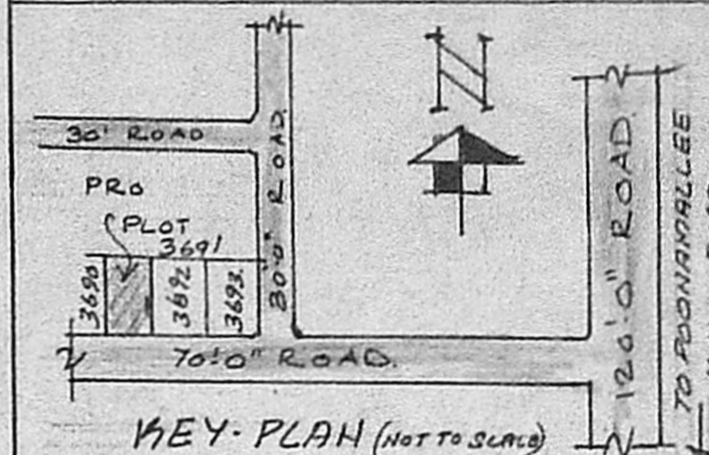

AREA	SQ. FT	SQ. MT.
PLOT AREA	5300.00	992.00
G-FLOOR AREA (EXG)	904.00	84.00
F-FLOOR AREA (EXG)	904.00	84.00
SECOND FLOOR AREA (PRO)	500.00	46.00
TOTAL AREA	2308.00	214.00
PLOT COVERAGE	17%	
FLOOR AREA RATIO	0.44%	

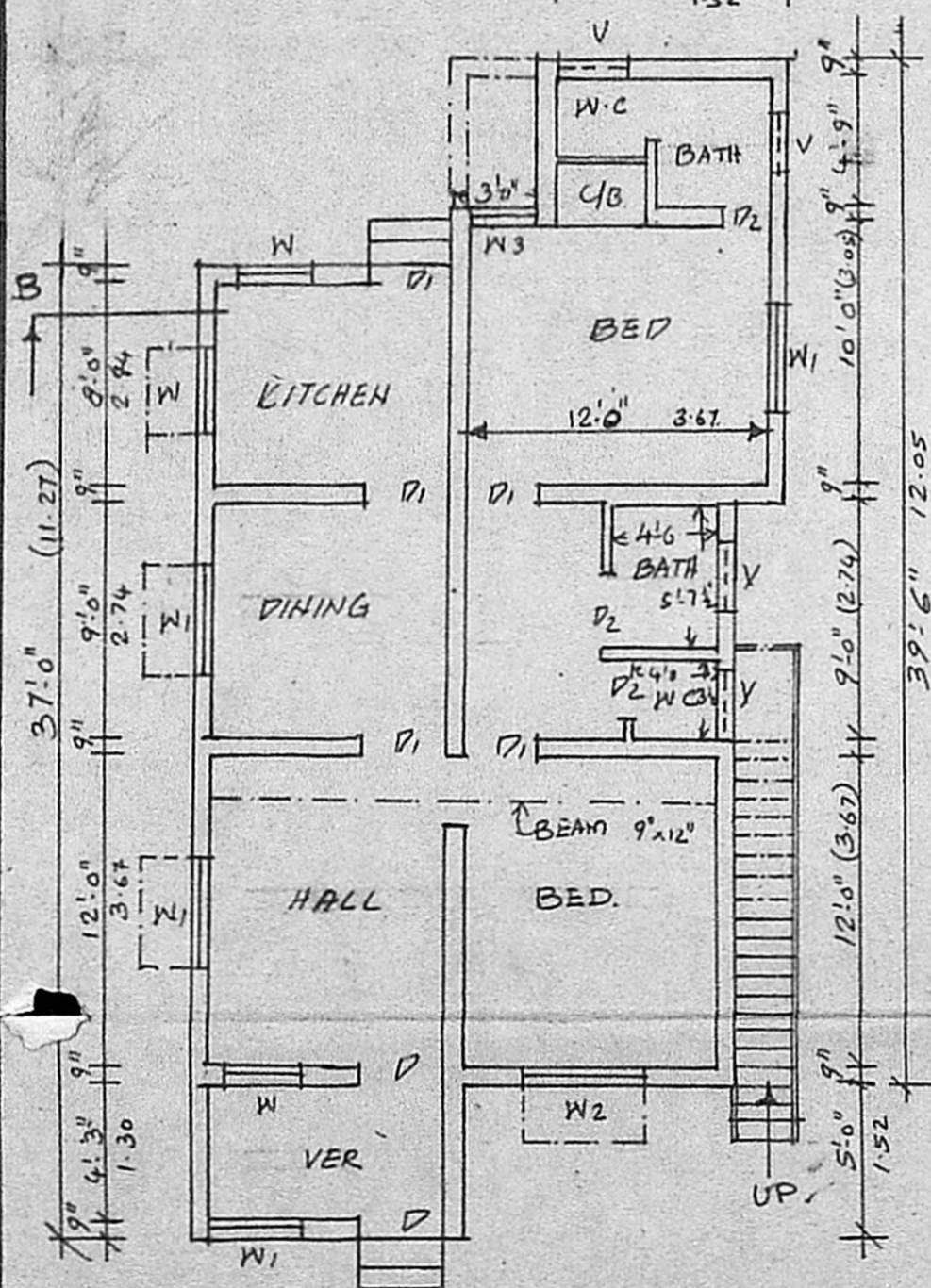

PLAN OF GROUND FLOOR

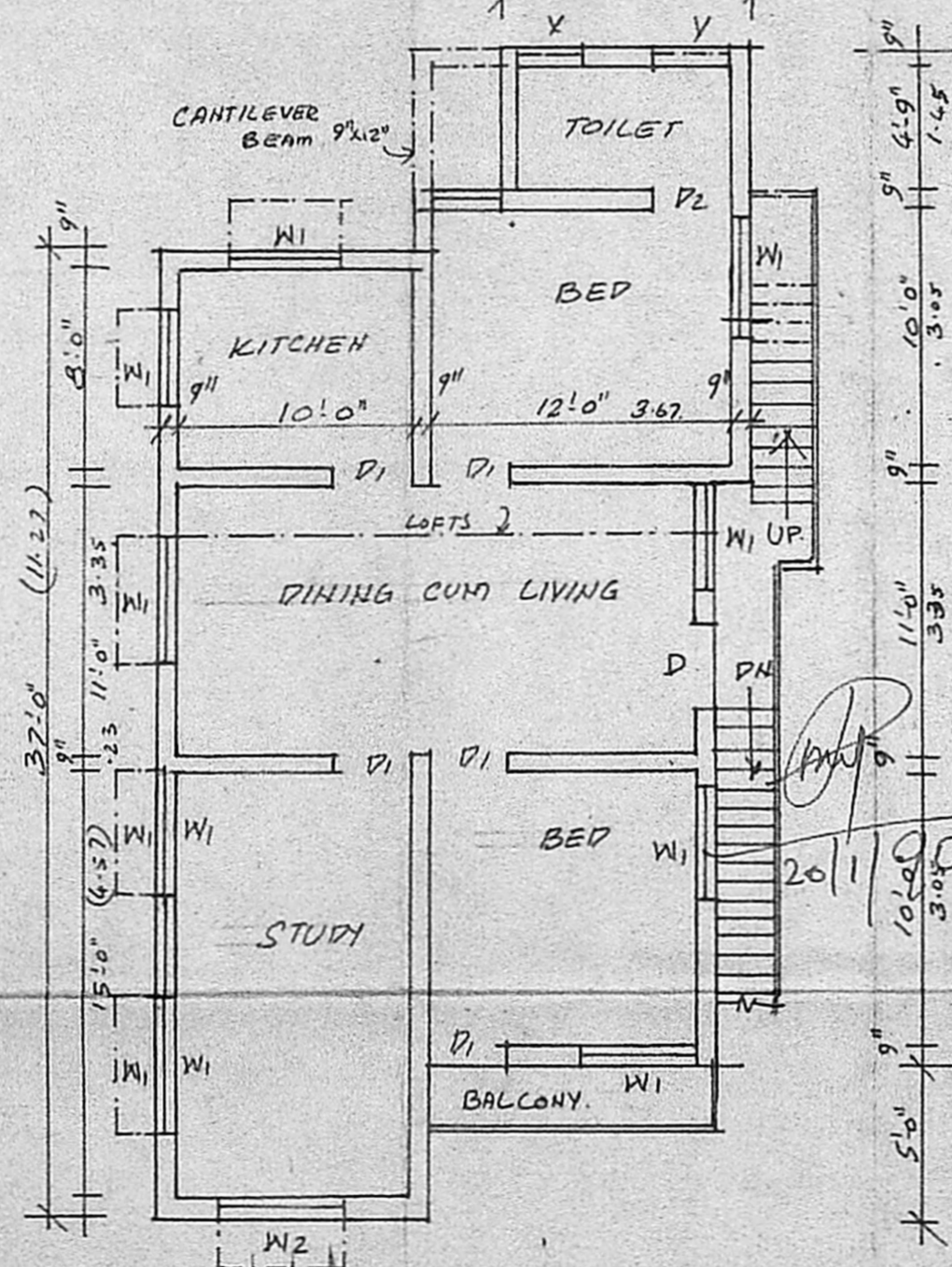

PLAN OF FIRST FLOOR

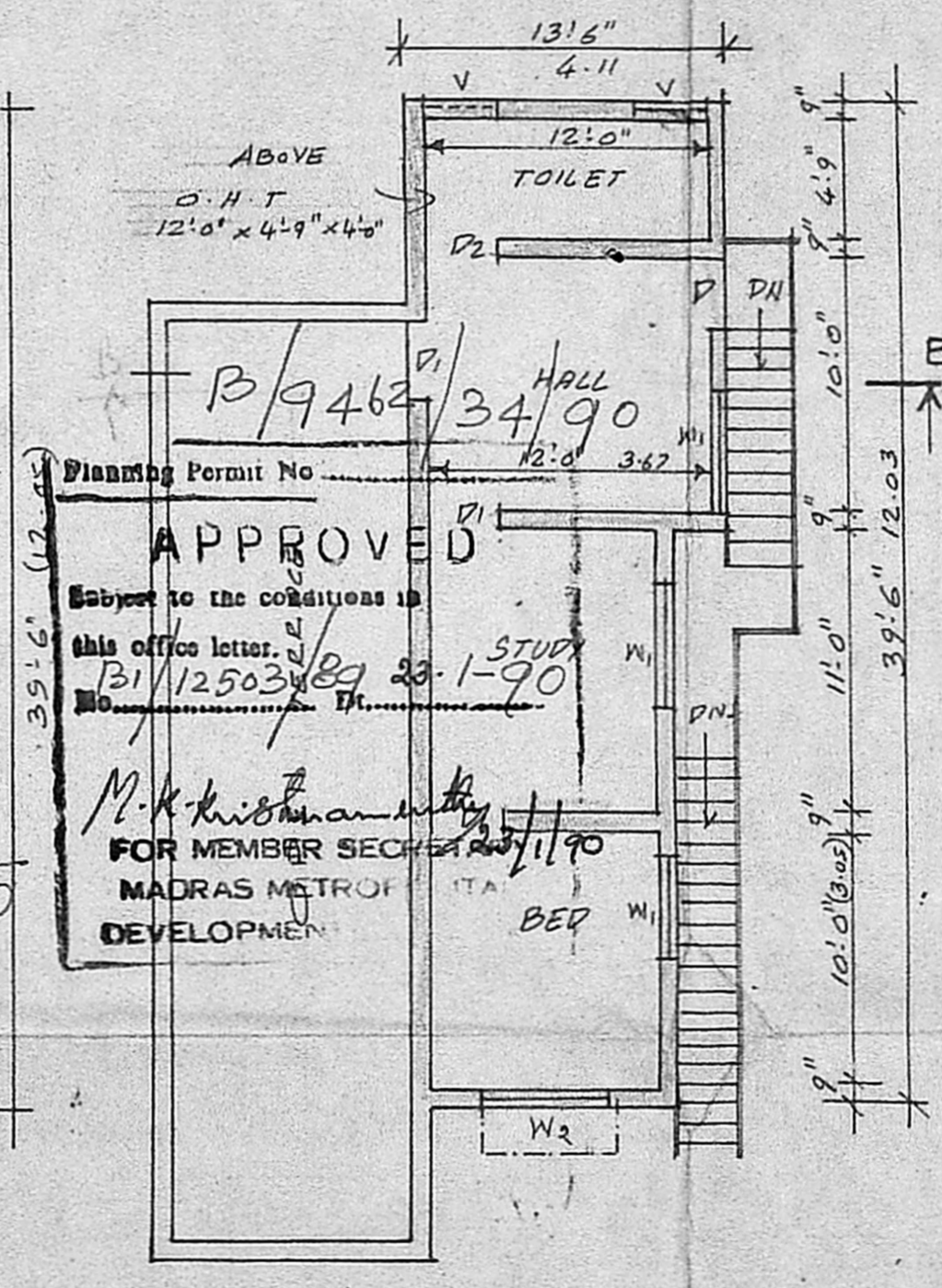

PLAN OF SECOND FLOOR

Planning Permit No. B/9462/34/90
APPROVED
 Subject to the conditions in this office letter. No. 31/12503/89 dt 28-1-90
 M. K. Krishnamoorthy
 FOR MEMBER SECRETARY
 MADRAS METRO PLANING AUTHORITY
 DEVELOPMENT

JOINERY	FT	MT
D DOOR	3'3" x 6'6"	1.00 x 1.98
D1 DOOR	3'0" x 6'0"	0.91 x 1.83
P2 DOOR	2'6" x 6'0"	0.76 x 1.83
W WINDOW	3'0" x 4'6"	0.91 x 1.37
W1 WINDOW	4'0" x 4'6"	1.22 x 1.37
W2 WINDOW	5'0" x 4'6"	1.52 x 1.37
V VENTILATOR	2'6" x 1'6"	0.76 x 0.45
W3 WINDOW	2'3" x 4'6"	0.67 x 1.37

NOTE	
ROADS	▬▬▬
EXISTING	▬▬▬
PROPOSAL	▬▬▬
PLOT BOUNDARY	▬▬▬

OWNER: P. Mahanar
 LICENSED SURVEYOR: S. Ananthachari, F.I.I.R.A., M.I.S.E., Registered Architect & Engineer, R. 25 Class - I Licensed Surveyor CORPORATION OF MADRAS 44, CAR STREET, TRIPPLICANE, MADRAS-600 005.